

2020-21

Annual Report

Dear Friend,

SCAN is the only organization in the Greater Richmond area whose sole purpose is to prevent and treat child abuse and neglect. Every day SCAN works to find solutions to prevent children from being hurt and heal those who have. Our mission to protect children is urgent and the need continues to grow.

While our staff encounter stories of adversity every day, we also witness daily examples of resilience and gratitude that remind us time and again of the potential for hope and healing on the other side of trauma. Through SCAN's holistic, client-centered, strengths-based approach, we enable clients to realize for themselves what we know for sure—that healing is possible.

It is your generosity that makes this transformative work possible. It is only through the collective support of our community of donors that we are able to walk alongside our clients on their journey from trauma to healing.

Please find enclosed our annual report which chronicles and celebrates our successes and the resilience of children and families during the past year. This report also thanks our many supporters who make our work possible. With your help, we create a community that helps each child to have a full and decent life. We look forward to serving even more children and families for many years to come.

Sincerely,



Jeanine Harper
Executive Director



Kay Tyler
Board of Directors President, 2020-21

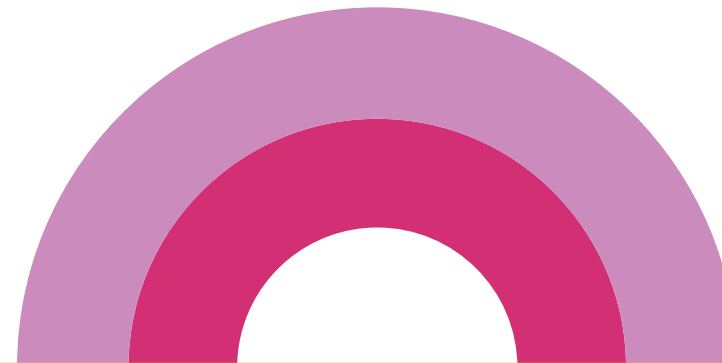

Greater Richmond SCAN (Stop Child Abuse Now) Inc. was founded in 1991 to prevent and treat child abuse and neglect. SCAN primarily serves families from the cities of Richmond and Petersburg and the counties of Charles City, Cumberland, Goochland, Henrico, Louisa, New Kent, Prince George and Richmond in addition to other localities in Central VA. SCAN's mission is dedicated solely to the prevention and treatment of child abuse and neglect in the Greater Richmond area. SCAN's five programs provide the support, treatment, education and advocacy needed to help build safe, stable, nurturing homes for children and lessen the negative impact of child abuse and neglect on victims, families, and the community.

How many children and families does SCAN impact?

1,159 children & 827 adults

Helping children and families directly affected by abuse or neglect

8,600 individuals

Through trainings on child sexual abuse prevention, trauma-informed practices and positive parenting

Child Advocacy Center

The Child Advocacy Centers (CAC) help children and teens who have experienced a traumatizing event (such as sexual abuse, physical abuse and exposure to violence) and offer support for families. Our goals are to reduce the number of times a child is interviewed through our Forensic Interview Services, offer a safe space for children and teens to participate in a forensic interview, provide assistance and support to caregivers through our Family Advocacy Services and provide therapy to help with healing after exposure to traumatic events through our Trauma-Focused Treatment Services.

Both the downtown Richmond and Henrico CACs continue to provide a child-friendly place for children and their families to receive child forensic interviews, trauma-focused treatment, medical services, family/victim advocacy, as well as multidisciplinary case review and case tracking.

914 children
447 caregivers

were served by the CAC through child forensic interviews, family advocacy services, and Trauma-Focused Treatment outpatient therapy services.



Trauma-Focused Treatment Program

Trauma-Focused Treatment (TFT) services provide an outpatient therapy program for children and families at Greater Richmond SCAN's Child Advocacy Centers. We offer therapy for children four and older who have experienced sexual abuse, severe physical abuse, exposure to violence and/or involvement with pornography. In addition, we provide therapy services for siblings and non-offending caregivers.

TFT Services Coordinator, Lisa Wright, created virtual therapy rooms to enhance telehealth service delivery. These virtual spaces provide an engaging platform and allow for clients to choose from a variety of activities related to trauma-focused therapy.

The rooms start with a greeting, feelings check-in and mindful moment, before transitioning to a play therapy room complete with an online sandtray, dollhouse, interactive games and the option to enter other rooms: a library, zen den, art studio, teen space and a caregiver corner.



Program Highlights

134 clients
served

1,699 sessions
*held by TFT Clinicians
(1,280 of these were
Telehealth Sessions)*

CAC Forensic Interviewer, Briana Valentino, co-facilitated Virginia's first faculty-led, virtual ChildFirst training in November.

CAC TFT Therapists provided treatment services via telehealth throughout the year and transitioned some clients back to in person sessions in the spring of 2021.

TFT staff worked diligently to meet the emerging needs of clients through the use of virtual platforms. TFT Clinicians created a two-part online training entitled Trauma-Informed Effective Parenting for all TFT staff to use with parents during caregiver sessions.

New trainings offered: Understanding differences between stress, anxiety, and trauma, Recognizing the impact of stress and trauma on learning and behavior, Attachment and a secure base, Parenting styles, Understanding how the environment can impact behavior and Strategies to promote a positive home environment.

Circle Preschool Program

Circle Preschool Program (CPP) is a Reggio-inspired, trauma-focused treatment program that offers children a high-quality, early educational experience with intensive therapeutic interventions to support their development, academic, and social-emotional growth, and healing from traumatic experiences. This program includes participation of children's caregivers to empower them to help reduce the long-term effects of traumatic abuse and neglect for children, as well as build upon their strengths to reach parenting goals. Our aim is to work to integrate children into the mainstream classroom settings so that they are able to be successful in school and in life beyond CPP.

22 children
37 caregivers

*were served by the Circle
Preschool Program*

Program Highlights

CPP staff trained in Parent-Child Interaction Therapy (PCIT)

PCIT consists of highly specified, step-by-step, live coached sessions with both the parent/ caregiver and the child. Parents learn skills through PCIT didactic sessions. Using a transmitter and receiver system, the parent/ caregiver is coached in specific skills as he or she interacts in specific play with the child.

The Circle Preschool Program has expanded!

In September 2020, CPP expanded to meet a critical need to serve more children.

The CPP expansion classrooms are embedded within the YWCA Sprout School location in the Manchester neighborhood. This move into the new facility enhances our program not only by increasing classroom space, thereby allowing us to grow capacity, but also by expanding the size and capabilities of our sensory room and providing a designated therapy room created specifically for trauma-focused treatment. By serving more children and caregivers directly and reaching more professionals through training and consultation, we can transform the way that children who have experienced trauma are served.

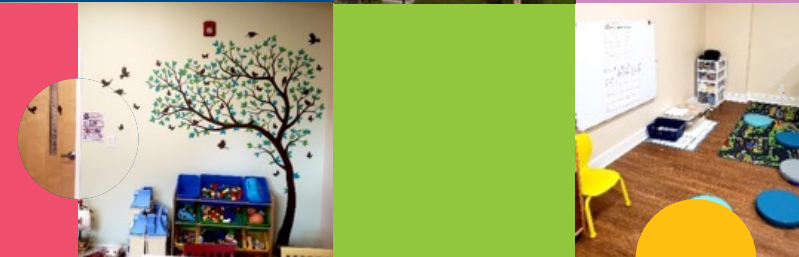

Family Support Program

The Family Support Program (FSP) is designed to strengthen families through treatment, support, and education through a 20-week treatment program. Parents attend weekly classes to help them better manage their family and their own personal challenges. Children can also attend our interactive children's groups offered at the same time. Children's groups provide age-appropriate, educational, and nurturing activities that promote healthy relationships by teaching children to communicate and express their feelings in more positive and effective ways.

"I truly enjoyed attending every week. I enjoyed all of the other members, we supported each other through the tough times of sharing experiences. This has been such a positive experience for me, and I can't be grateful enough for the SCAN program."

From FSP Parent Exit Surveys

*Coping strategies I learned:
"Taking a deep breath, only expect from a child based on their age and not what I feel they should understand."*

Program Highlights

343 caregivers were served by the Family Support Program through a total of 10 20-week virtual treatment and education groups running 2020-2021

Outcomes through parent group exit surveys:

91% of parents are more willing to seek support and additional resources for their family, 88% of parents feel less likely to use physical discipline after completing the group, and 92% of parents have an understanding of how they were raised and how early life experiences impact their parenting.

FSP continues to offer the only 20-week (30 hours), tertiary-level, intensive treatment program for court ordered, Spanish-speaking parents.

There is no other program of this kind in the Greater Richmond Area. Because Spanish-speaking programs, services, and resources are extremely limited, SCAN also provides critical case management services to these parents.

“Not one person on her case has remained the same throughout this past year except for her Guardian Ad Litem and me. I am a CASA, because I see the power in the consistency of a positive adult figure. It's about standing up for what is right and seeing that a child's best interest is taken into account.”

-CASA Volunteer

Richmond CASA

Court Appointed Special Advocates

Richmond CASA exists to give a voice to every child in the City of Richmond that has been mistreated, and to advocate for the safest, most nurturing environment for that child to thrive. Richmond CASA staff members and volunteers continued to represent abused and neglected children who came before the Richmond Juvenile and Domestic Relations District Court. The relationship between Richmond CASA and the Court remained strong. The judges continued to rely on Richmond CASA volunteers for thorough and accurate information regarding the cases over which they preside.

During the fiscal year 2020-2021 CASA volunteers provided advocacy for **213 children** to be placed in safe, permanent homes.

213 children

\$255,522

in in-kind contribution

Program Highlights

Richmond CASA had **115** active volunteers over the 2020-2021 fiscal year, held **2 training classes** for new volunteers, swore in **25 new volunteers** and continued to actively engage in recruitment opportunities.

CASA volunteers provided 5,971 hours of service for a total contribution of **\$255,522 in in-kind contribution**.

Richmond CASA, in partnership with the Richmond Department of Social Services, was able to **begin serving older youth (18-21)** who are participating in the Fostering Futures Program through the state. CASA developed a procedure by which to identify appropriate youth for this program, formed an official agreement between youths and the program, and are currently serving older youths under the Fostering Futures Program.

“I volunteer with CASA because I firmly believe that all children need a voice. I adore the relationships that I have developed with the children that I advocate for and watching them grow in many ways. I know that, as a CASA, we make a huge difference in court, and the judge really counts on you to provide them the information that they would be unable to see/hear if you were not advocating.”

-CASA Volunteer

Community Programs

Community Programs encompass all of SCAN's prevention programs and initiatives that are at the community, state and organizational level. These programs are focused on the prevention of child maltreatment through the advancement of protective factors and trauma-informed approaches in organizations, communities, and systems.

The Greater Richmond Trauma-Informed Community Network (GRTICN) of Virginia is a diverse group of individuals, convened by Greater Richmond SCAN, who share a commitment towards the creation of a more trauma-informed and resilient community within the Greater Richmond region.

As of fiscal year 2020-21, GRTICN has a total of over **500 members** from more than **160 different organizations**. These organizations represent a wide range of systems that include public, private, non-profit, state and local government agencies.

The GRTICN has taken a lead role in supporting the formation of TICNs across the state of Virginia, by providing consultation and support for all developing TICNs in the state. There are currently 28 TICNs in Virginia at various stages of development and operation.

Program Highlights

Stewards of Children

146 people were trained in Stewards of Children, a training that teaches adults how to prevent, recognize and react responsibly to child sexual abuse.

Professional Training

A total of 8,631 were trained by SCAN staff during this fiscal year through 185 professional trainings/workshops. Topics included: Introductory Trainings on Trauma and Resilience; Trauma-Informed Strategies; The Impact of Trauma Exposure on Professionals; Trauma-Informed Supervision; Self-Care and Wellness for Caregivers; Mandated Reporting and Child Safety; Collective Impact: and The Role of Individuals and Systems in Developing Resilient Communities.

SCAN led and convened the second annual Resilience Week Virginia,

a state-wide collaboration between Virginia's Trauma-Informed Community Networks (TICNs) to bring resilience-building activities and events to ALL Virginians.

Community Programs staff developed and led Black HIS-Story Week,

a celebration of the stories, varied accomplishments, and resilience of Black men and youth. SCAN coordinated multiple virtual events during the week that were attended and viewed by hundreds of individuals and drafted a proclamation that was signed by the City of Richmond mayor.

SCAN's Behavioral Health Community Organizer Tamika Daniel Empowers the Community Through Lived Experience with "I Have a Voice: Caregiver Advocacy Series"

Each of the 11 episodes of the series focused on a different topic area in relation to advocacy, beginning with an introduction to advocacy and including mental health, education, safety, physical wellness, rest, finances, advocating for Black youth, and self-advocacy.



Board of Directors

Kay Tyler, President
Sterling Home Staging

Brad McGetrick, Vice President
CoStar Group

Betsy Harris, Treasurer
Richmond Capital Management

John C. Stanchina, Secretary
*Marsh & McLennan Agency
Rutherford*

James Atchison
KPMG

Sean Beard
Altria Client Services, LLC

Juliet Bloodgood
Community Volunteer

Nicole Bielawski
Altria Group, Inc.

Ellen T. Bonbright
Community Volunteer

Cathy Bos
Community Volunteer

Leemore Burke
Commonwealth OB/GYN

Shane Emmett
Chingachgook LLC

Blayre Gottwald
Community Supporter

Nick Grainger
Apex Clean Energy

Rashida Gray
Community Volunteer

Kristin Hamlin
Wells Fargo

Elizabeth Hopkins
Thompson, Siegel & Walmsley

Kari Teagno Hyman
*Boscobel LLC
Free Bridge Contracting*

Margaret Keightley
Catholic Diocese of Richmond

Jen Kostyniuk
Dominion Energy

Tyee Davenport Mallory
Independent Consultant

Seth Monette
Lily's Sweets LLC

Jay Olander
Cornerstone Realty Advisors

Carolyn Port
The Pediatric Center

Amy Quigley
Community Volunteer

Kristy Shaffer
CarMax

Elizabeth Smyers
The Smyers Law Firm

Sofia Teferi
Community Volunteer

Jessica Van Tuyle
OBHG



2020-21

Protectors Circle

Donors \$1,000 and above

Angela & Matthew Akin
The Alexander Charitable Fund
Mindy & Jason Angel
Trina & Roy Anise
Sandra Apple
Kelly & Tiff Armstrong
Cheryl & James Atchison
Pam & Burl Bachman
Casey & Pete Bartok
Sean Beard
Lindley & Coburn Beck
Nicole Bielawski
Juliet & Evan Bloodgood
Elizabeth & Bob Blue
Ellen & Jim Bonbright
Cathy & Howard Bos

Leemore & Alan Burke
Daisy & Tom Byrd
Kristen & William Byrd
Patty & Dan Carr
Nancy & Wayne Chasen
Donald W. Coleman, Inc.
Trudy Rickman & Chuck Dean
David DeGhetto
Brian Dent
Henly & Mark Deutsch
Constance & Eric Eisele
Anne Marie & Scott Elles
Julie & Shane Emmett
Jean & Rob Estes
Elizabeth Tricca-Forbes & Darryl Forbes

Sal Fratanduono
Margaret R. and Robert M. Freeman
Foundation
Jonathan Fuller
The S. Garbus Fund
Leslie Gleue
Rashida Gray & Reggie Gordon
Blayre & Thomas Gottwald
Sydney & Matt Gottwald
Ann Parker & Teddy Gottwald
Nicholas & Lauren Grainger
Martha Grover
Cheryl & Chris Guedri
Kristin & Jeff Hamlin
Deborah & Stephen Harms
Betsy & Frank Harris

Harrison Foundation
J. Daniel Hartman
Hillary & Brett Hawkins
Gloria Hintz
Elizabeth & Kevin Hopkins
Diane & Gene Hosenfeld
Adam Houck
Renee & Steve Hupp
Rachel Hunziker
Kari & Heath Hyman
Carrie & Tommy Johnstone
Joy & Reggie Jones
Cindy & Michael Joyce
Margaret & Jerry Keightley
Rhonda & Frank Keller
Andy Kim
Jen & John Kostyniuk
Kasey Kolste & David LeFebvre
Anne Marie & Paul Lundmark
Elizabeth & Michael Martin
Jeanine & Michael Maruca
Sally Maruca
Cathy & Read McGehee
Mary Katherine & Brad McGetrick

Melissa McPherson
Katherine & Ed Mitchell
Allison & Seth Monette
Caroline & Marshall Morton
Sue Ellen & Keith Nichols
Lauren & Steadman Oakey
Diana & John O'Connor
Marsha & Jay Olander
Susan Gray & Ronald Page
GG & Frances Phillips
Kelly Pickerel
Carolyn & John Port
Amy & Brian Quigley
Leslie & J. Winston Read
Suzanne & Frank Reichel
Alison & Jody Rogish
Jennifer Rose
Lisa Ruggles
The Salzburg Fund
Kate Schlabach
Anne & Daniel Schlussler
Cynthia Showalter Schmitz
Wendy & Bill Schultz
Kristy & Jake Shaffer

Janet & Lee Showalter
Ashley & Michael Silva
Kim & Chad Snellings
Martha & Bobby Speight
Lucinda & John Stanchina
Mary & Wally Stettinius
Jo Ann Stoddard
Eric Sundberg
Kelly & Kirk Tattersall
Sofia Teferi
Delores Terry
Holly & David Timberline
Christie & Birck Turnbull
Kay & William Tyler
Bobbie & Jim Ukrop
Janis Warren
Stephanie & Brad Welles
Laura & Howard Willard
Nicole & Donald Winter
Elizabeth Rebecca Wolf & Jonathan Silverman
Karen & Mark Workman
Joan & William Zantzinger
Karen & Paul Zimmerman

Vision for 2021-22

1 Continue to develop and implement trauma-informed practices, increase community-wide knowledge on the impact of ACES (Adverse Childhood Experiences), and integrate protective factors throughout organizations and systems serving children and families in the Greater Richmond area. Through the Trauma-Informed Community Network (TICN), SCAN will continue to lead the effort to build resiliency at the individual, family, organizational, and community level through training, consultation and sharing of expertise at the local, state, and national level.

2 Enhance the overall evaluation activities through increased follow-up and contact with participants who have left SCAN's programs in order to determine the ongoing impact of SCAN's programs. Assess and enhance the outcome measurement of SCAN's macro level work.

3 Enhance efforts to apply an equity lens throughout all aspects of SCAN's work through the SCAN Inclusion and Equity Committee and each of the five programs. Increase efforts to meet needs of Spanish speaking families in all programs. Continue to enhance the inclusion of community and client voice in SCAN's work.

4 Enhance SCAN's community informed trauma and resilience work in collaboration with the Behavioral Health Community Organizer position and the Community Resilience Committee.

5 Assess administrative infrastructure and space needs to build capacity for future growth.

6 Enhance SCAN's primary prevention services in order to better serve the full continuum of parents.

7 Enhance SCAN marketing efforts in order to better tell our story, reach supporters, engage volunteers, and serve the community in a trauma-informed and equitable way.

8 Assess the landscape of needs for children and caregivers in our community by looking at risks and protective factors through a community needs assessment.

9 Continue efforts to create a trauma-informed education system in the Greater Richmond area.

Financial Position

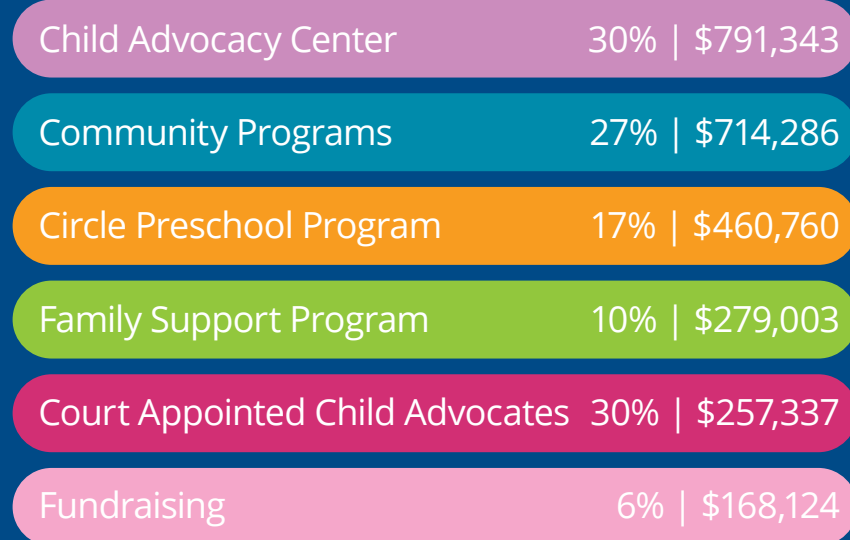

2020-21 Donors

\$100,000 and Above

Altria
Department of Criminal Justice Services
Joan M. O'Donnell, Esq. Endowment Fund
Victims of Crime Act Grant Program
Virginia Department of Social Services

\$50,000 - \$99,999

Bob & Anna Lou Schaberg Foundation
Bon Secours Richmond Health System
Cathy & Howard Bos
Brookfield Foundation
County of Henrico
Jenkins Foundation
Memorial Foundation for Children
Moses D. Nunnally, Jr. Charitable Trust B
Mustaches For Kids, Inc.
Richmond Memorial Health Foundation
Robins Foundation
The Community Foundation
UPS Foundation

\$25,000 - \$49,999

CarMax
Estes Foundation
Martha Estes Grover
Gwathmey Memorial Trust
Betsy & Frank Harris
Jackson Foundation
National Children's Alliance
United Way of Greater Richmond & Petersburg
West Charitable Trust

\$10,000 - 24,999

Daisy & Thomas Byrd
Trudy Rickman & Chuck Dean
Dominion Energy
Emily S. and Coleman A. Hunter Charitable Trust
Julie & Shane Emmett
Family and Children's Trust Fund
George J. & Effie L. Seay Foundation
The Harrison Foundation

The Herndon Foundation
Renee & Steve Hupp
Carrie & Tommy Johnstone
Joy & Reginald Jones
Margaret & Jerry Keightley
Nordstrom
Marsha & Jay Olander
City of Richmond
St. Paul's Episcopal Church
Mary & Wally Stettinius
Wonder Fund

\$5,000 - \$9,999

Juliet & Evan Bloodgood
Cathy's Foundation
CoStar Group
David DeGhetto
Jean & Rob Estes
Blayre & Thomas Gottwald
Hillary & Brett Hawkins
Henrico Education Foundation
Lily's Sweets

Elizabeth & Michael Martin
Jeanine & Michael Maruca
Lauren & Stedman Oakey*
Kate Schlabach
Wendy & Bill Schultz
Lucinda & John Stanchina
The Dennis Foundation
TowneBank
Kay & William Tyler
Stephanie & Brad Welles*
Weyerhaeuser
Elizabeth Wolf & Jonathan Silverman

\$2,500 - \$4,999

Pam & Burl Bachman
Nicole Bielawski
Liz & Bob Blue
Elizabeth Tricca-Forbes & Darryl Forbes*
Deborah & Stephen Harms
Rachel Hunziker
Cindy & Michael Joyce
Rhonda & Frank Keller*
Mary Katherine & Brad McGetrick
Sue Ellen & Keith Nichols
Kelly Pickerel

Kristy & Jake Shaffer
Ashley & Mike Silva
Kim & Chad Snellings
St. James's Episcopal Church
Kelly & Kirk Tattersall
Christie & Birck Turnbull
Janis Warren
Joan & William Zantzinger

\$1,000 - \$2,499

Alexander Charitable Fund
Mindy & Jason Angel
Trina & Roy Anise
Sandra Apple
Kelly & Tiff Armstrong
Cheryl & James Atchison
Casey & Pete Bartok
Sean Beard
Lindley & Coby Beck
Ellen & Jim Bonbright
Leemore & Alan Burke
Patty & Dan Carr
Nancy & Wayne Chasen
Allyson & Donnie Coleman
ColonialWebb Contractors
Brian Dent

Henly & Mark Deutsch
Constance & Eric Eisele
Margaret R. Freeman Fund
Jonathan Fuller
Samantha Kate Garbus
Gardner Orthodontics
Leslie Gleue*
Sydney & Matt Gottwald
Ann Parker & Teddy Gottwald
Lauren & Nicholas Grainger
Rashida Gray & Reggie Gordon
Elizabeth & Richard Grinnan
Cheryl & Chris Guedri
Kristin & Jeff Hamlin*
Elizabeth & Brian Haney
J. Daniel Hartman Jr.
Gloria Hintz
Diane & Gene Hosenfeld
Adam Houck
Estate of Patrick H. Hutts
in memory of Michael Shearman
Kari & Heath Hyman
John & Diana O'Connor Family Fund
Kappa Delta Sorority
The Kim Giving Fund
Jen & John Kostyniuk

Kasey Kolste & David LeFebvre*
Ann Marie & Paul Lundmark
Sally Maruca
Cathy & Read McGehee
Melissa McPherson
Meadows Urquhart Acree & Cook, LLP
Katherine & Ed Mitchell
Allison & Seth Monette
Caroline & Marshall Morton
Frances & George Phillips
Carolyn & John Port
Amy & Brian Quigley
Leslie & Winston Read
Suzanne & Frank Reichel*
Richmond Christmas Mother Fund
Alison & Jody Rogish*
Jennifer Rose
Lisa Ruggles
Anne & Daniel Schlusser
Showalter Family Fund
Showalter Schmitz Family Fund
in honor of Jacob Schmitz
Spring Brook Samgha
St. Edward the Confessor
Catholic Church
St. Stephen's Episcopal Church

Jo Ann Stoddard
Eric C. Sundberg
Sofia Teferi
Delores Terry
Holly & David Timberline
Barbara B. & James E. Ukrop Fund
Laura & Howard Willard
Nicole & Donald Winter*
Karen & Mark Workman
Karen & Paul Zimmerman

\$500 - \$999

Lisa & Lang Ambrose*
Anne & Ted Armstrong
ASHBY, Clementine, Clover
Davis Barry
Katherine Benson in honor of Carly
Burrows-Compton and Beth Roper
Christine & Robert Bingham Jr.
Samantha Bos
Victoria Bos
Martin Brill
Buford Family Fund
Maya Eckstein & Neil Burton
Deanna Callahan
Marjorie & Ryan Childress

Andrea Amore & Bob Clark
Anne Marie Condlin
Jennifer Corey
Aly & Brian Cunningham
in memory of Joan O'Donnell
Matt Danielson
Josh Dare*
Christina & Michael Edwards*
Carolyn & Jeff Elgin
Elizabeth Davis Middle School Staff
Jennifer L. Erisman*
Rochelle Fisher
Renee & Cedric Fortemps
Brenda & Lewis Foster
Franco's
Sal Fratanduono
Dana & Gray Garland*
The Hon. Jayne Pemberton & Jonathan
Gaudreau in memory of Robert Shrader
Barbara & Greg Gordon
Harman, Claytor, Corrigan & Wellman
Anna & Bryan Horner
Margaret & Justin Howard
Anita & Nick Klym
Rachel & Matthew Knight
Samantha & Nathan Kramer

Tiffany & Mark Lange
Libbie & John Lewis
Massey, LC
Lynne McClendon
Heather & Scott Miller*
Dena & Chris Moore
Katie & Whit Morris
Michelle & Donald Mosier
Newcombers Club of Greater Richmond
Maggie Nichols
Denise Noble & Myles Altimus
Thomas Pelnik*
Eileen & Gus Rempies
Kathryn Ricard
Richmond Window
Kathy Ryan in honor of
the staff at Circle Preschool
Sak's Fifth Avenue
Marly & Jeremy Santoro
Janet Scagnelli
Chelsea Scheetz
Rebecca Sherard
Beth & Matthew Smyers
Elliot Staley
Sterling Point Advisors
in honor of Kim VanHuss

Lindsey Strachan
Adrienne Taylor
The Shops at 5807
Lynn Thomas
Hope Totten
Betse & Winston Trice
Troutman Pepper
Judy & Nat Turbeville
Valentine Family Fund
Wheless Family Stewardship Fund
Shawn Yospin

\$250 - \$499

Bobbie & Buck Aiken
Catherine Anders
Matthew Bare in honor of
Thomas and Blayre Gottwald
Pam & Charlie Baskervill
in memory of Joan O'Donnell
Annie & Corey Benjamin
Dawn-Marie Bey
Whitney Biggers*
Bisger Investments
Michael Blackburn
Susan Bricklin
Wendy & Wadsworth Bugg

in honor of Jeanine Harper
Wyndi & John Carnes
Alice Rennie Clark
Lauren & Greg Crapanzano
Kerry Creegan
Sheri & Jeffrey Dickerson
Kerri & Kevin Elliott
Jean & Wayne Enroughty
Ann Jewell & Steve Farber
Claire Frost
Catherine Gilmer
Leigh & Greg Glatt
Stephanie & Kevin Gordon
Nancy & Brandon Harrell
Anne & Brian Holdaway
in honor of Jeanine Harper
Elizabeth & Shelton Horsley
Doreene & John Iezzi
Sarah & Phillip Innes
J&E Berkley Foundation
Kathryn & W. Harry Schwarzschild Fund
Kroger
Sarah & Stephen Lambert
Ashley & Benton Lewis
Stephen Lovings

*Donors who contributed through United Way

Calle & Andrew Luke
Paige Lyon in memory of
Michael Shearman
Anne & Michael Manetas
Christine Mayer in memory of
Joan O'Donnell
Carol McCoy
Carter Miller
Elizabeth & Anthony Mollica
Martha & Justin Moore
Gerald Moreno
Suzanne Morris
Lindalee & Richard Mulligan
Kattie Nichols
Mary Phythian
Missy & Jim Ryan
Rommi Shtayyeh
Chris Sill
Shauna Smith
Lauren C. Stevens*
Vanessa Allen Sutherland
Timberlake Tree Turf, LLC
Lindsay & Nick Walker
Helen & Wilhelm Zuelzer

\$100 - \$249

Agili in honor of all the women learning
through the VSCPA Leadership Forum

Nadeem Ahmed
Tiffany & Rett Alexander
Kathryn Allen
AMA Richmond
Kate & Chris Ayers
in honor of James Atchison
Mary Beth & James Baber
Laura & Todd Baird*
Mary Barry
Martha & John Beall
in memory of Robert Shrader
Trish & George Bishop
Theresa Call & Richard Blackwell
Bonfire
Treena Bonner
in honor of Dr. Rashida Gray
Kelvin Booker
Teresa Brightly
Nancy & Carroll Brizendine
Erin & Trip Burnett
Carl Cabaniss
Jacqueline & Kendall Capecci
in memory of Joan O'Donnell

Aryn & Ryan Carlson
Christine Clarke
Debra Gaddy Cohen
Terrie & Thomas Cook
Jessica Cuncell
Julia & Robert Cowgill
Sharon & Edwin Cox
Karen Coyner
Sarah & Joseph Crews
Anthony Davis
Molly Dey
Mindy & Matt Dumeer
Noah Dziedzic
Donna & Larry Elder
in memory of Joan O'Donnell
Deborah Batterson & Frances Farmer
Jacqueline & Duane Feuerhelm
Kerry Ghize
in memory of Joan O'Donnell
Luke Giannini
Paul & Cassandra Gilbo
Cassie Gilboy
Stephanie Grana
in memory of Robert Shrader
Greek Orthodox Cathedral of Virginia
Tarran Turvey & Matt Greenawalt

Mary Hamilton*
Will Hamilton
Michael Hamway
in memory of Richard Shrader
Lucinda Holman
in memory of Joan O'Donnell
Laurie & Jim Hopkins*
Michelle Hornby
Nicholas Howe*
Kim & Greg Hundley
Zelda Hutson
in memory of Mrs. Anna Morris
Emma Ingram
in memory of Joan O'Donnell
Patricia Ingram
in memory of Joan O'Donnell
William Ingram
in memory of Joan O'Donnell
Sharon Jacobs
in memory of Richard Shrader
Matthew Jamerson
Pamela James
Gail Jaspen
in memory of Richard Shrader
Denna R. Joy
Rachel & Chad Joyce
Georgia Keightley
Jennifer & Christian Kelly

Kendra Scott LLC
Ismael Khalil
Noopur Garg & Tyler Ladner
Rachel & Adam Landsee
Mary Langer
Bobbie & Jeff Levin
Jody L'Heureux
in honor of Emily L'Heureux
Lindsey & Peter Lowe
Tyee & Mark Mallory
Sandie & Ward Marstiller
Nina Maruca
John Mawn
Anne-Marie McCartan & John Accordino
Barrie & Wheat McDowell
Martin McGetrick
Julie Michael
in memory of Robert Shrader
David Miller
Sarah Lauren Miller
Elizabeth & Randy Milligan
Bonnie Mills
Elaine Minor
Patsy & Eddie Mistler
Zarin Mitchell
Jessica O'Connor-Petts

Alma Ortman
Sharron & John Pathwick-Paszyc
Laura Dehait & Gerti Pellumbi
Alex Phifer
in memory of Robert Shrader
Jennifer & Roger Porter
Debra Prillaman
in memory of Robert Shrader
Prince George Social Services
in memory of Joan O'Donnell
Mary Rauch
in memory of Joan O'Donnell
Marcus Rediker
Julie Reed
Shannon & Robert Reeves
in honor of Lauren Oakey
Ann Rice
in memory of Joan O'Donnell
Jennifer Richard
River Fox Realty
Libby & Greg Robertson
Tatiana Rojero
Scout and Molly's
Sonali Shetty
Sandra Silas*
Sara & Michael Silk
Sydney Sparks

*Donors who contributed through United Way

Jane Sper
in memory of Robert Shrader
Sharon Stone
Douglas Strouth Jr.
James Strum
Nancy Stutts
Sarah Swann & Daniel Paul
Kerry Swarr
Melissa & Joe Tannery
Cass Taylor
Courtney Thorson
Albert D. Torquato
Larry Tucker
in memory of Joan O'Donnell
Lauren & Marshall Tucker
Shannon Venable
Alan Rudnick & Marc Villamiel
Angela West
Joanna & Mark Westbrook
Judith White
in honor of El Shaddai
Helen & Ray Williamson
in memory of Joan O'Donnell
Laura & Steve Wilson*
Susan Wilson
Susan Zebley
in honor of Harper Tyson
Krystal Zentgraf

\$25 - \$99

Lisa Acra
in memory of Yvonne Burnette
Annette G. Alabaster
W. Howard Armistead
Jessi Bailey
Kimberly Baine
Martha & Asa Banks
Frank Beale
in memory of Joan O'Donnell
Shelley Beeh
John Andrew Bennett
Mary T. Bliley
in memory of Robert Shrader
Cynthia Boatwright
Bon Air United Methodist Church
Angela Borsella*
Sandra Bottoms
Carolyn Bourdow
in memory of Robert Shrader
Richard Bream M.D.
Ellen & Harold Brooks
Adriane Brousseau
Regina Brown
Ann Burks
in memory of Robert Shrader
Jeanne Carr

Teresa & Robert Carter
Andrea Casey
Tara Casey
Catholic Diocese of Richmond
Susan Chandler
Michelle & Jimmy Chenery
Jennifer & Steve Christensen
in honor of Dr. Carolyn Port
Hugh Cline
Collegiate School
Brian Consolvo
Bonnie & Thomas Cricchi
Christine Croarkin
in memory of Joan O'Donnell
Elizabeth & Charles Cuthbert
in memory of Joan O'Donnell
Deann & Bill Odell i
n memory of Joan O'Donnell
Lindsay Dillon
Emmanuel Dimaano
Jon Dimaano
Rikki & Richard Dodson
Genevieve Dybing
in memory of Robert Shrader
Sutter Easley
Alex Eaton
Lynne Edwards

Mykl Egan
Emeline Eisele
Robbie & James English
in honor of Ben and Sam Bartok
Andrea & Rob Erda
Kimberly Evans
Julia Faett
in memory of Robert Shrader
Sarah Farber
Brian Farmer
Leigh & Stuart Farmer
Lauren Ferguson
Jason Fiske*
Steven Kyle Fornash
Andrew Foster
Melanie Friend
in memory of Robert Shrader
Heather Fritz
in honor of Maddoc Colacurcio
Jared Gaines
Jessica Geraci
GFWC Ashcake Woman's Club Inc.
Barbara & Wayne Gray
in memory of Joan O'Donnell
Joann Grayson
Claire & Mark Haley
in memory of Joan O'Donnell
Donna & William Hannum

Vincent D. Hardy
in memory of Joan O'Donnell
Clair Harrington
in memory of Robert Shrader
Regina & Robert Hedman
Catherine Hill
in memory of Robert Shrader
Betty Holloway
David Hunsaker
Hannah Hylton
Barbara & Jay Isabella
in memory of Joan O'Donnell
Karen & Michael Ivie
Katelynn Jarrells
Sara Jobin
Don Jordan
Betsy Kapsak
Gregory Karawan
Georgia Kasper
Mary-Ellen Kendall
in memory of Robert Shrader
Marcy & Brian Kerr
Nicole Kivotos
in memory of Joan O'Donnell
Erin Kozub
Erin Krietsch
Carolyn Lavecchia
in memory of Robert Shrader

Karen Lebo
in memory of Robert Shrader
Katharine Lehman
in memory of Robert Shrader
Hannah Levy
in honor of Anna-Ruth
Debbie Liddle
Kyle Ligos
Lucille & Alex Lindamood
Mary Beth Long
Jennifer Maitland
Sara & Jesse Marcus
Melissa Marrion
Maureen McClure
in memory of Joan O'Donnell
Katherine & David Meyers
Teri Miles
in memory of Robert Shrader
Rhonda Miles-Crump
Sharon Moffatt
in memory of Robert Shrader
Sarah & David Moir*
Laverne & John Moncrief
Angela Morrell
Ambrosia Mosby
in memory of Robert Shrader
Nachman-Marks Foundation

*Donors who contributed through United Way

Rhonda Noble
in memory of Yvonne Dunn Burnette
Ginger O'Neil
Sakina Paige
in memory of Robert Shrader
Kathryn Picton
Danielle Pinto
Nicole Poulin
Beth & Ned Pruitt
in honor of Jeanine Harper
Patricia & Alan Pryor
James P. Quinn
in memory of Joan O'Donnell
Cheryl & Ben Ragsdale
in memory of Robert Shrader
Delysia Riddick
Courtney Ritter
Rachele Roberts
Emma Robinson
Kaylan & Jason Rockelein
Graham Roper
Barbara & John Rose
in memory of Robert Shrader
Matthew Rose
in honor of Sara Marcus
Carolyn A. Ross
Joan & McDaniel Rucker
Nicole Rudd

Stephanie & Ned Ruffin
Edward Ruhnke
in memory of Joan O'Donnell
Roseann Salasin
Nicholas Saunders
Joseph Saylor
Alice Scott
Kathryn Scott
Alice Sheridan
in memory of Robert Shrader
Single Stone
Margaret Smither
in memory of Robert Shrader
Dreamel Spady
Jean Spencer
Jan & Jim Starnes
Maria Swartzentruber
Jane P. Taft
Shannon Taylor
in memory of Robert Shrader
Lucy Thornton
Ana Ukachukwu
Nancy & Ernest Vaughan
Catherine Vrentas
Leah Darron & Richard Wallerstein
in memory of Joan O'Donnell
Rita & Dennis Walsh
in honor of William S. Davidson

Lauren Weidner
Dana Welcher
in honor of Dr. Rashida Gray
Albert West
in memory of Joan O'Donnell
Joyce Wickham
Shirley B. Williams
Michael Willson
Jane Ellen Holliday Wilson
in honor of Terri Matson
Joeleathia Wilson
JoAnn Winson
Sarah & Madison Wootton
Linnie & Nelson Worley
in memory of Joan O'Donnell
Shaofeng Xie
Him Yang
Carole Yeatts
in memory of Robert Shrader

Special Event Donors

\$20,000

Estes Express Lines

\$10,000

UPS Foundation

\$5,000

Dominion Energy
Marsh & McLennan Agency
LLC / Rutherford
Troutman Pepper

\$2,500

Bon Secours Richmond
Health System

Deloitte

Handcraft Services Inc

KPMG LLP

Thompson, Siegel & Walmsley

\$1,250- \$2,000

Cellular Sales

Hardywood

Harris Williams

The Wine Group

Williams Mullen

\$250 - \$500

Belle Isle Moonshine

MannKidwell Shade Corporation



In-Kind Donors

Kathryn & Jason Angus*
Cheryl & James Atchison*
Casey & Pete Bartok
Thao Tran & Dayal Baxani*
Lindley & Coby Beck*
Trisha Krause & Sanjay Bhagchandani*
Whitney Biggers
Juliet & Evan Bloodgood*
Kelly Blumenthal
Ellen & Jim Bonbright*
Kathy & Mike Bor*
Cathy & Howard Bos*
Lesley Brocato
Melissa Brooks
Leemore & Alan Burke*
Kristen & William Byrd
Jennifer & David Campbell*
Catholic Diocese of Richmond
Children's Hospital of Richmond at VCU

The Community Foundation
Tracy Contreras
Cook Foundation
CoStar Group
Melinda Davis
Sheri & Jeffrey Dickerson
Lindsay Dillon
Jessica and Mike Dyer*
Emeline Eisele
Constance & Eric Eisele
Anne Marie & Scott Elles*
Exchange Club of Henrico
Julia Faett
Deborah Batterson & Frances Farmer
Sue & Bob Feeser*
Rochelle Fisher
Thomas Flynn Jr.
General Federation of Woman's Clubs - Worthington
GFWC Ashcake Woman's Club Inc.

Andrea & Ryan Glasgow
Blayre & Thomas Gottwald*
Tarran Turvey & Matt Greenawalt
Susan Hanky
Cabell Harris
Betsy & Frank Harris
Julie & Jason Herzog*
Elizabeth & Kevin Hopkins*
Kari & Heath Hyman
The Idea Center
Melissa & Brad Jilianti*
Carrie & Tommy Johnstone*
Shannon Jones
Cindy & Michael Joyce*
Junk Shuttle
Margaret & Jerry Keightley
Kinker Press
Kindra & Karl Kirkeby*
Kim Koenig
Samantha & Nathan Kramer

Dr. & Mrs. Mark Lavetti
Ledbury
Robey Martin
Elizabeth & Michael Martin*
Marsh & McLennan Agency LLC / Rutherford
Massey, LC
Leann & Frank Mazzeo
Mary Katherine & Brad McGetrick*
Meaningful Meals
Penny & Jasper Mersereau
Katherine & Ed Mitchell*
Jai Mitchell
Allison & Seth Monette
Betsy & Bo Nelson*
Lauren & Stedman Oakey*
Oasis Church
Jessica O'Connor-Petts
Marsha & Jay Olander*
Orthopedic Physical Therapy
Perch
Elias Pharr
Sarah & Cheairs Porter*
Hannah Powers
Amy & Brian Quigley*

Patricia Rackl
Leslie & Winston Read
Aline & Dale Reitzer
Alex Scheller
Martha & Tim Seitz
Kristy & Jake Shaffer
Liz & Henry Shield*
Sara & Michael Silk
Sara-Ellen & Chris Snow*
Robin Sordelett
Sydney Sparks
St. Catherine's School

Lucinda & John Stanchina*
Stella's Market
The Steward School
Laura & Patrick Strickler*
Janelle & Aaron Sullivan*
Tri Club - Women's Club
Christie & Birck Turnbull*
Kay & William Tyler*
United Way of Greater Richmond & Petersburg
WaWa
Joan & William Zantzinger*

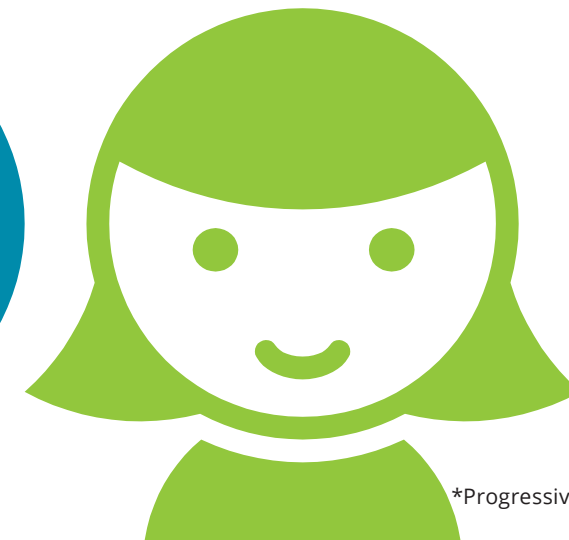

*Progressive Dinner Host

Greater Richmond SCAN
103 East Grace Street
Richmond, VA 23219

(804) 257-7226
www.grscan.com

